

WHEP Participants:

We are just a couple of weeks away from the WHEP contest. I have just a couple of things before we meet, to ensure a smooth contest.

- 1) If you've registered (especially if you registered late), **please email me a list of your participants and your school** as soon as you can. I am aware that your registration fees will be arriving as soon as possible. Because I talked to many of you over the phone or while I was away from my desk, I want to ensure that I have not overlooked anybody. To date, I have very few names compared to the number of teams I've talked to.
- 2) The WHEP contest will begin at **NOON**, at Wasatch Mountain State Park. The contest site is the Huber Grove Historic Site and Trailhead. I've attached a map for you. You can find the original map at the URL provided below.
- 3) Plan on arriving **NO LATER THAN 11:30** to sign in and receive instructions. The contest is 2 hours long, and we need to give you enough time to get to the Envirothon registration site. Thus, we will begin promptly at noon. I will be on site by 11:00 am to begin registration.
- 4) The WHEP written management plan is due at on-site registration to the WHEP Contest.

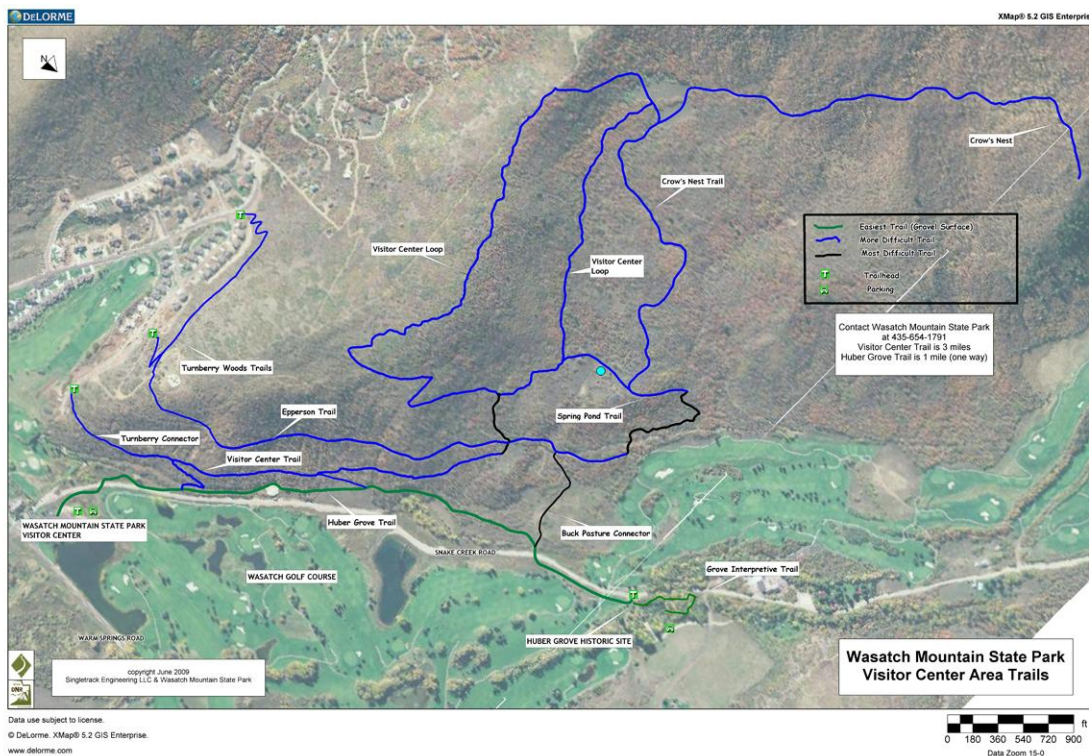

<http://static.stateparks.utah.gov/maps/wmspVCtrails.jpg>